

1992 THIRD PLACE

Alexander Trusove

LYCEUM

A traveling fellowship in Architecture

0 5' 10'

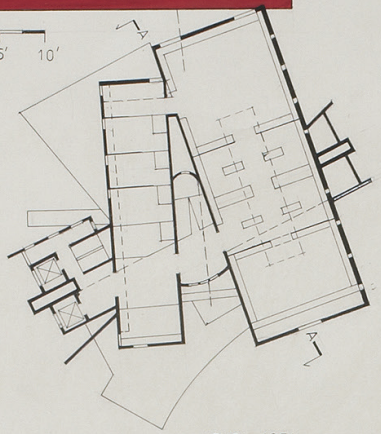

LEVEL 125'

0 5' 10'

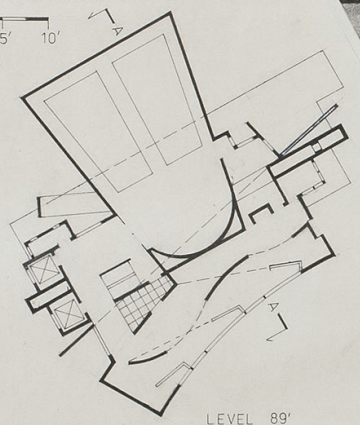

LEVEL 89'

0 5' 10'

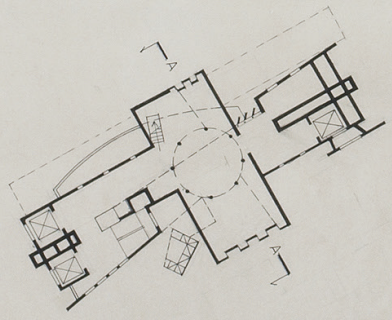

LEVEL 40'

PROBLEM OF CHOICE: VISUAL BURST AT THE EIGHT AVENUE'S AND 88TH STREET'S CORNER EITHER DISCOMFORT OF INTERIOR, THAT OR OTHER LIKE OVERCOMING OF MEMORY ABOUT WORLD'S SQUEEZE

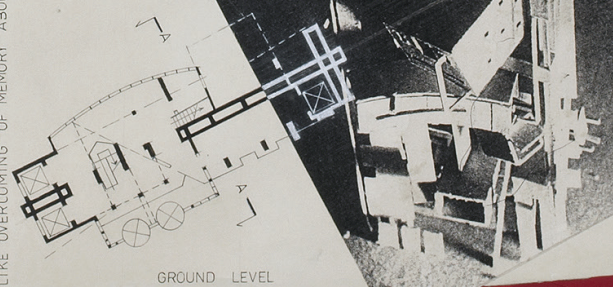

GROUND LEVEL

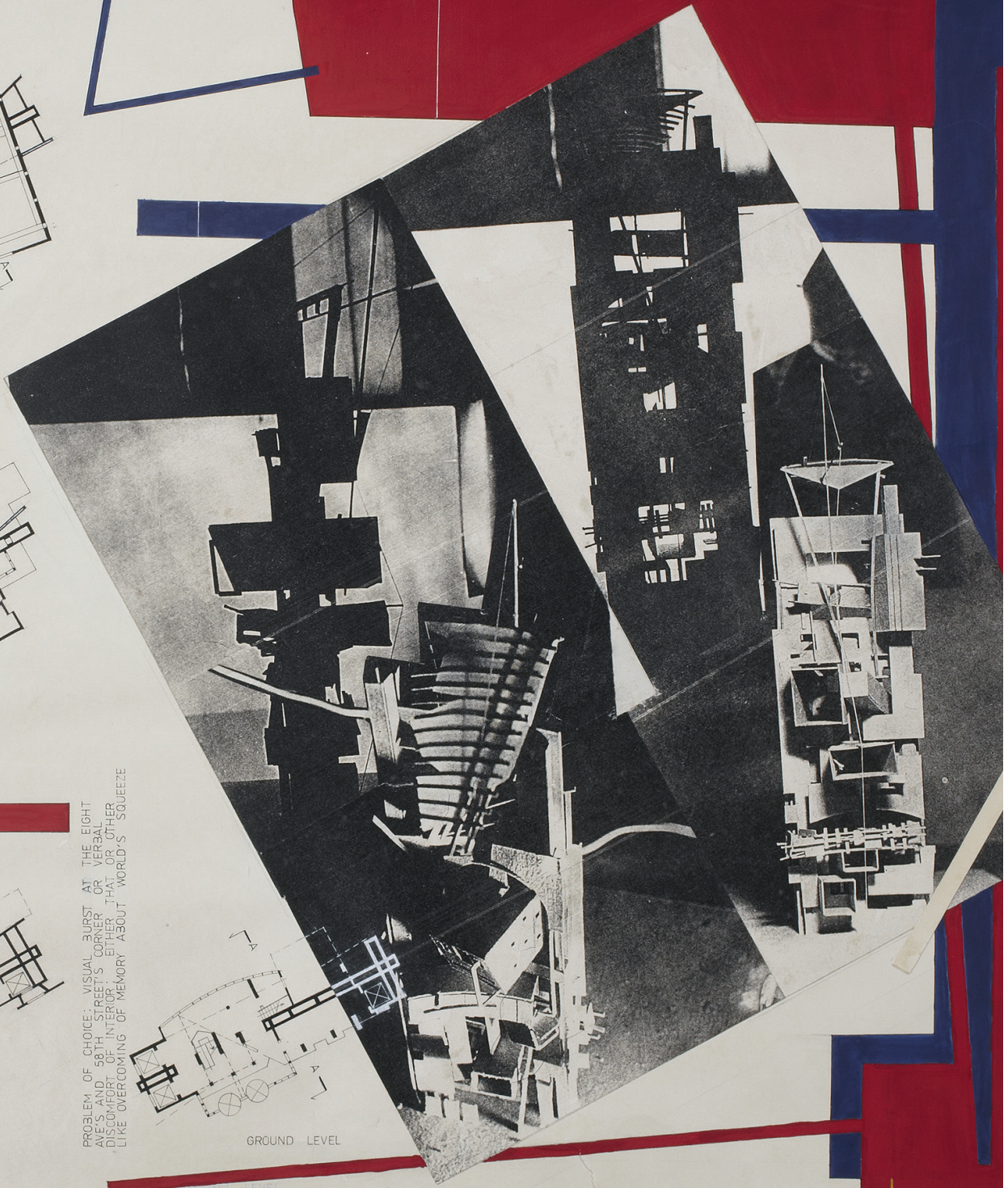

GO THROUGH WALLS AND FENCES NOT INSTALLED BY US ◦ BUT OUR STEPS CAN NOT FORCE TURN FATHERS' ANCIENT EARTH ◦ WINGS OF
 DS WHISPER SOME REASSURE TRANSPARENT AS WATER WORDS ◦ BUT WHO, WHO WILL SHOW A SIGN FOR THE FUTURE
 BY BABYLONIAN STREETS ◦

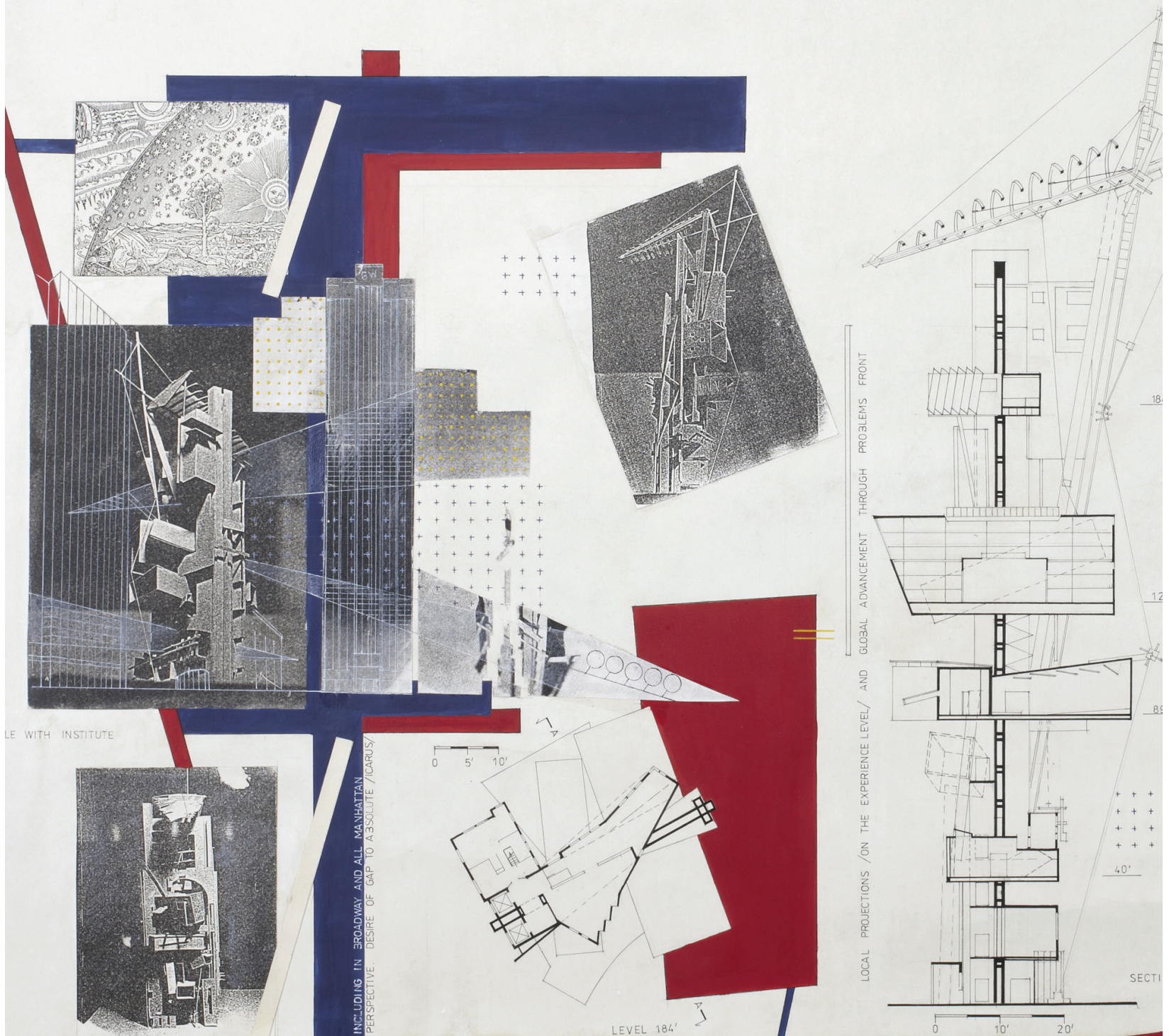

LEVEL WITH INSTITUTE

INCLUDING IN BROADWAY AND ALL MANHATTAN PERSPECTIVE... DESIRE OF GAP TO ABSOLUTE /ICARUS/

0 5' 10'

LEVEL 184'

LOCAL PROJECTIONS /ON THE EXPERIENCE LEVEL/ AND GLOBAL ADVANCEMENT THROUGH PROBLEMS FRONT

40'

SECTION

0 10' 20'

WE GO THROUGH WALLS AND FENCES NOT INSTALLED BY US ◦ BUT OUR STEPS CAN NOT FORCE TURN FATHERS' ANCIENT EARTH ◦ WINGS OF
 HANDS WHISPER SOME REASSURE TRANSPARENT AS WATER WORDS ◦ BUT WHO, WHO WILL SHOW A SIGN FOR THE FUTURE
 BY BABYLONIAN STREETS ◦

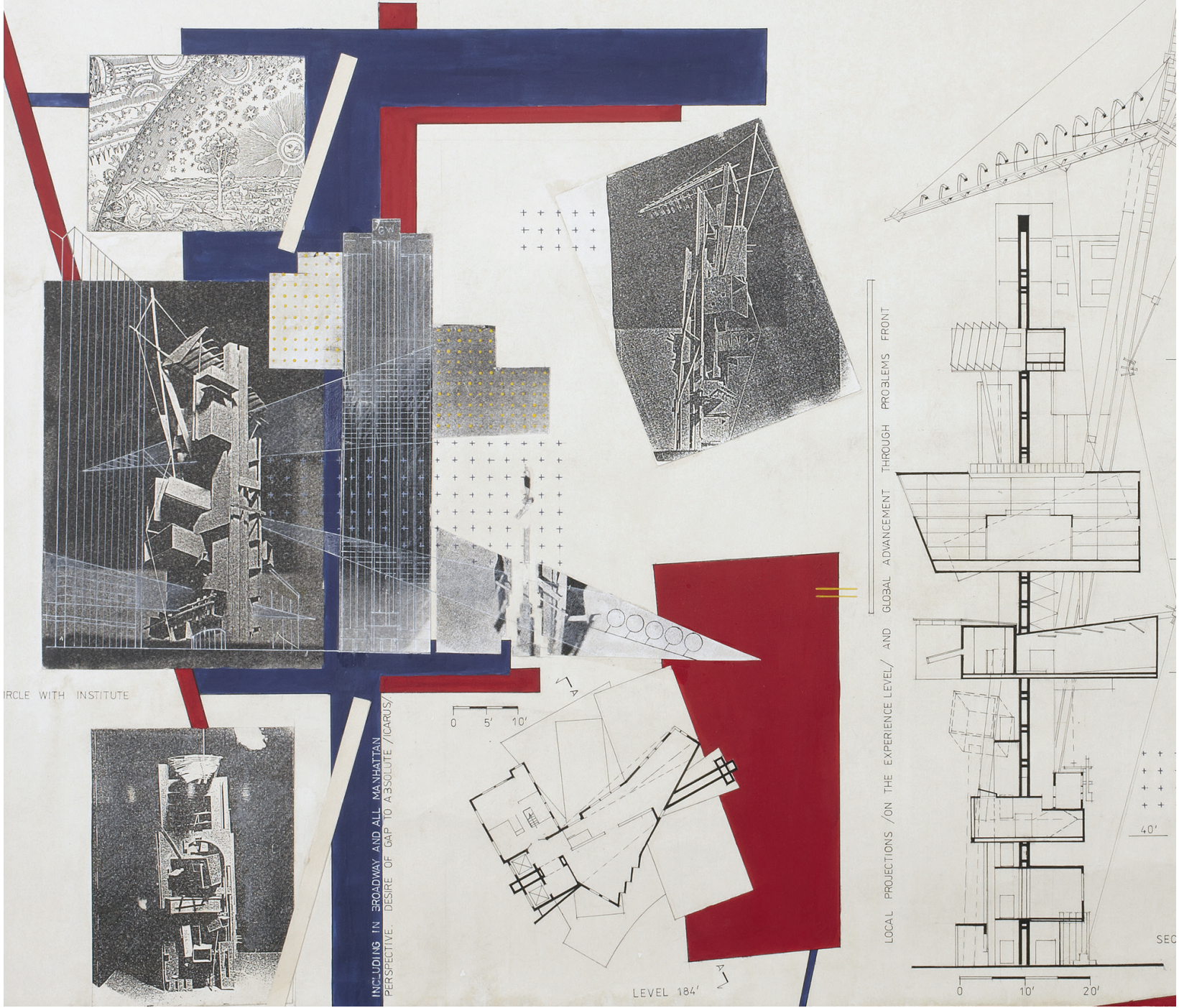

CIRCLE WITH INSTITUTE

INCLUDING IN BROADWAY AND ALL MANHATTAN
 PERSPECTIVE... DESIRE OF GAP TO ABSOLUTE /ICARUS/

LOCAL PROJECTIONS / ON THE EXPERIENCE LEVEL / AND GLOBAL ADVANCEMENT THROUGH PROBLEMS FRONT

0 5' 10'

LEVEL 184'

40'

SEC

0 10' 20'