

1991 THIRD PLACE

James Keyhani

LYCEUM

*A traveling fellowship in Architecture*

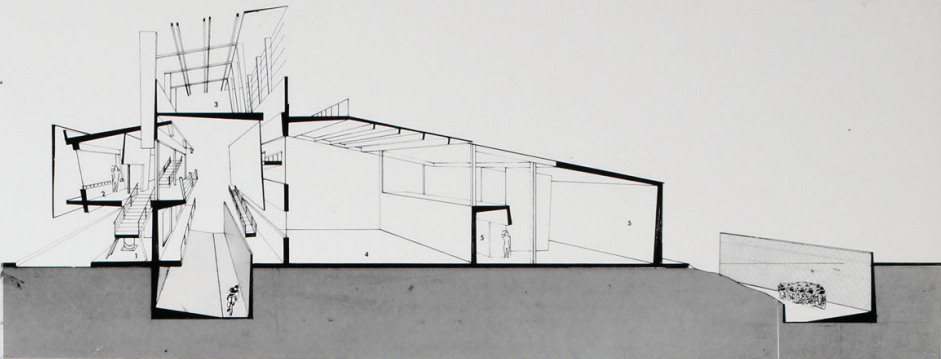
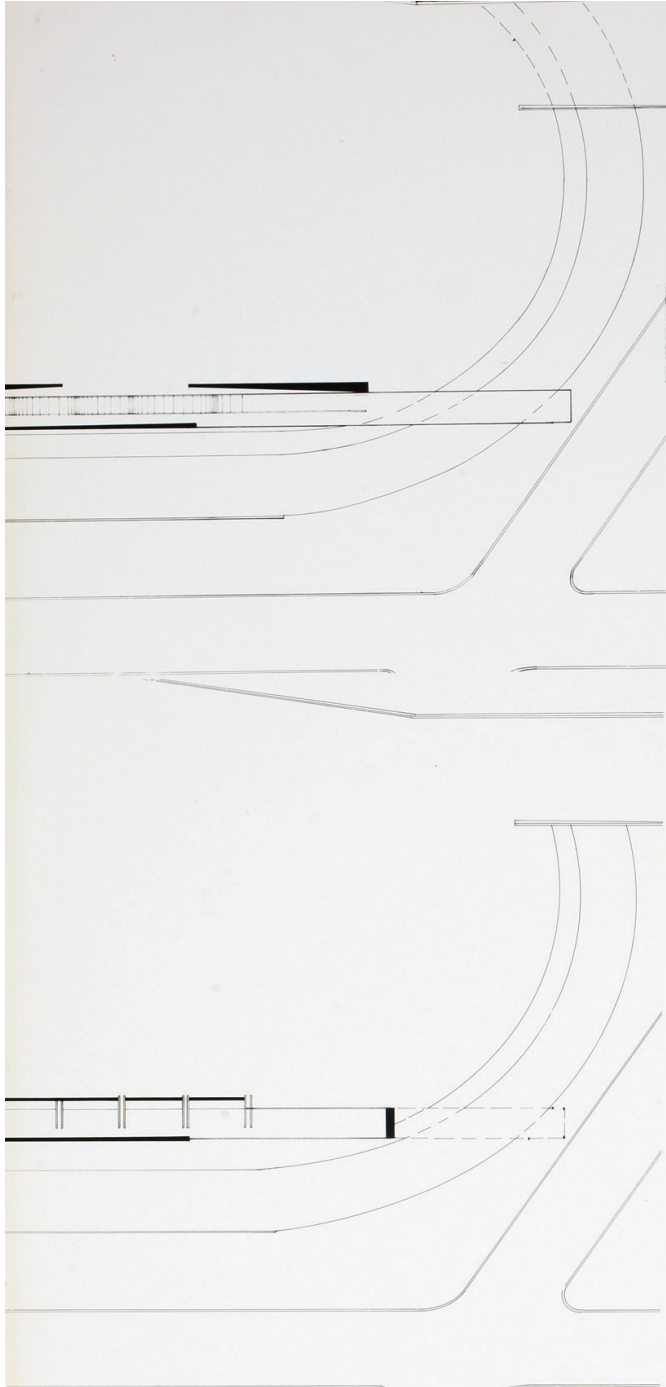

SECTION PERSPECTIVE  
1:200

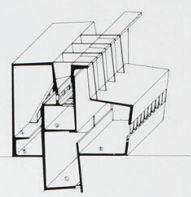

Section 1-1  
The section shows the building's structure and the location of the staircase. The drawing is a technical sketch, showing the structural elements and spatial organization of the building.

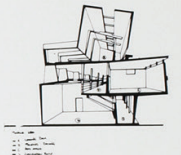
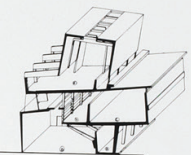

Section 2-2  
The section shows the building's structure and the location of the staircase. The drawing is a technical sketch, showing the structural elements and spatial organization of the building.

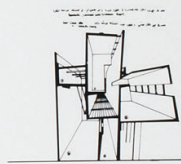
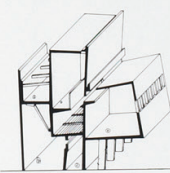

Section 3-3  
The section shows the building's structure and the location of the staircase. The drawing is a technical sketch, showing the structural elements and spatial organization of the building.

SECTION OBLIQUES.



Section 4-4  
The section shows the building's structure and the location of the staircase. The drawing is a technical sketch, showing the structural elements and spatial organization of the building.

- 1 RESEARCH AND DESIGN OFFICE
- 2 ELEVATOR
- 3 ENTRY
- 4 TRAINING, LOCKER AND SHOWER ROOM
- 5 MECHANICAL
- 6 SHOP
- 7 RUGGED TRACK
- 8 OVAL TRACK
- 9 DAY CARE AND HEALTH CARE
- 10 ADMINISTRATION
- 11 DISTRIBUTION

- a Alignment
- b Binning
- c Finishing
- d Supply
- e Machine shop
- f Cleaning
- g Painting
- h Drying
- i Loading dock
- j Assembly and storage
- k Research and design office
- l Cafeteria and kitchen
- m Day-care and health care
- n Training, locker and shower room
- o Shop for bicycle sales
- p Mechanical, W.C. and maintenance
- q Oval track
- r Rugged terrain track

1st FLOOR PLAN  
1:200

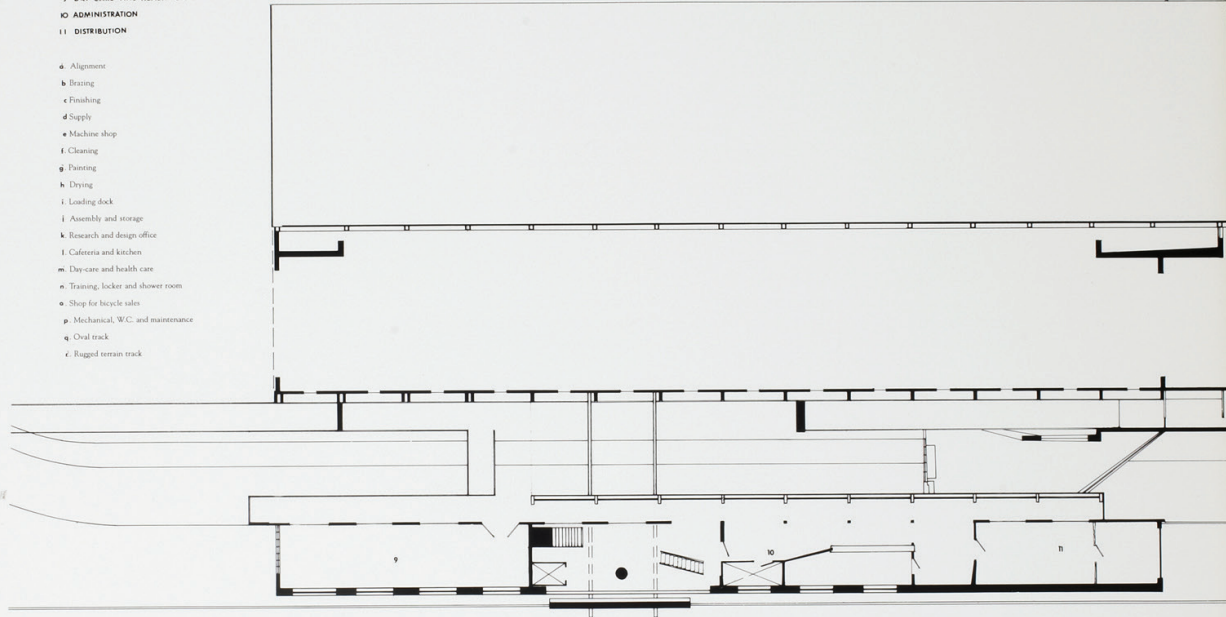

2nd FLOOR PLAN  
1:200

- 1 OVAL TRACK
- 2 RUGGED TRACK
- 3 CAFETERIA

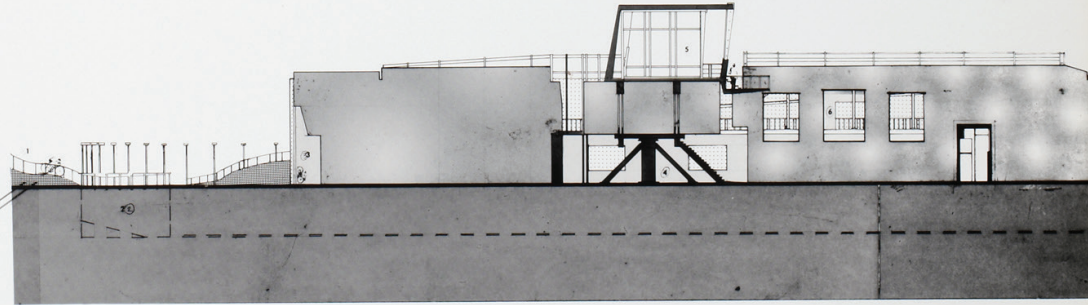

ELEVATIONS  
1:200

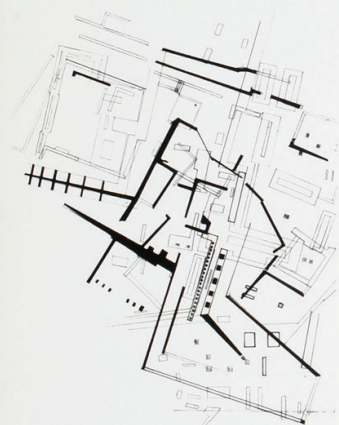
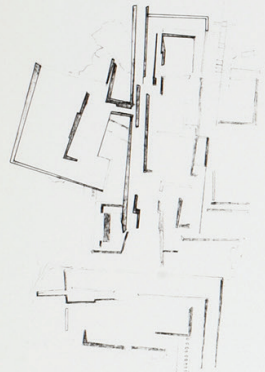
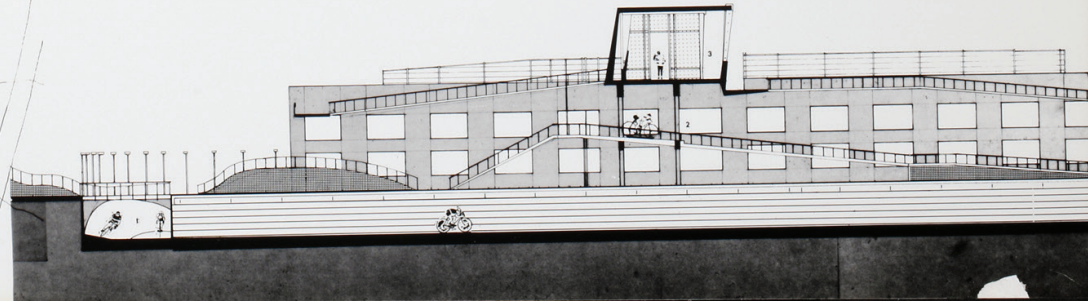

PLAN OF ANCIENT CITIES

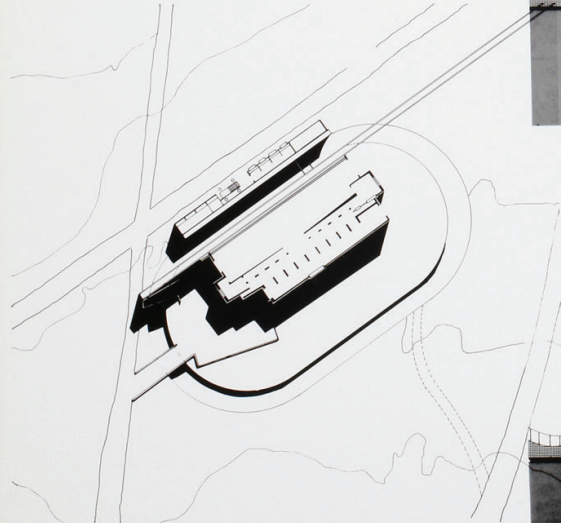

SITE PLAN  
1:1000